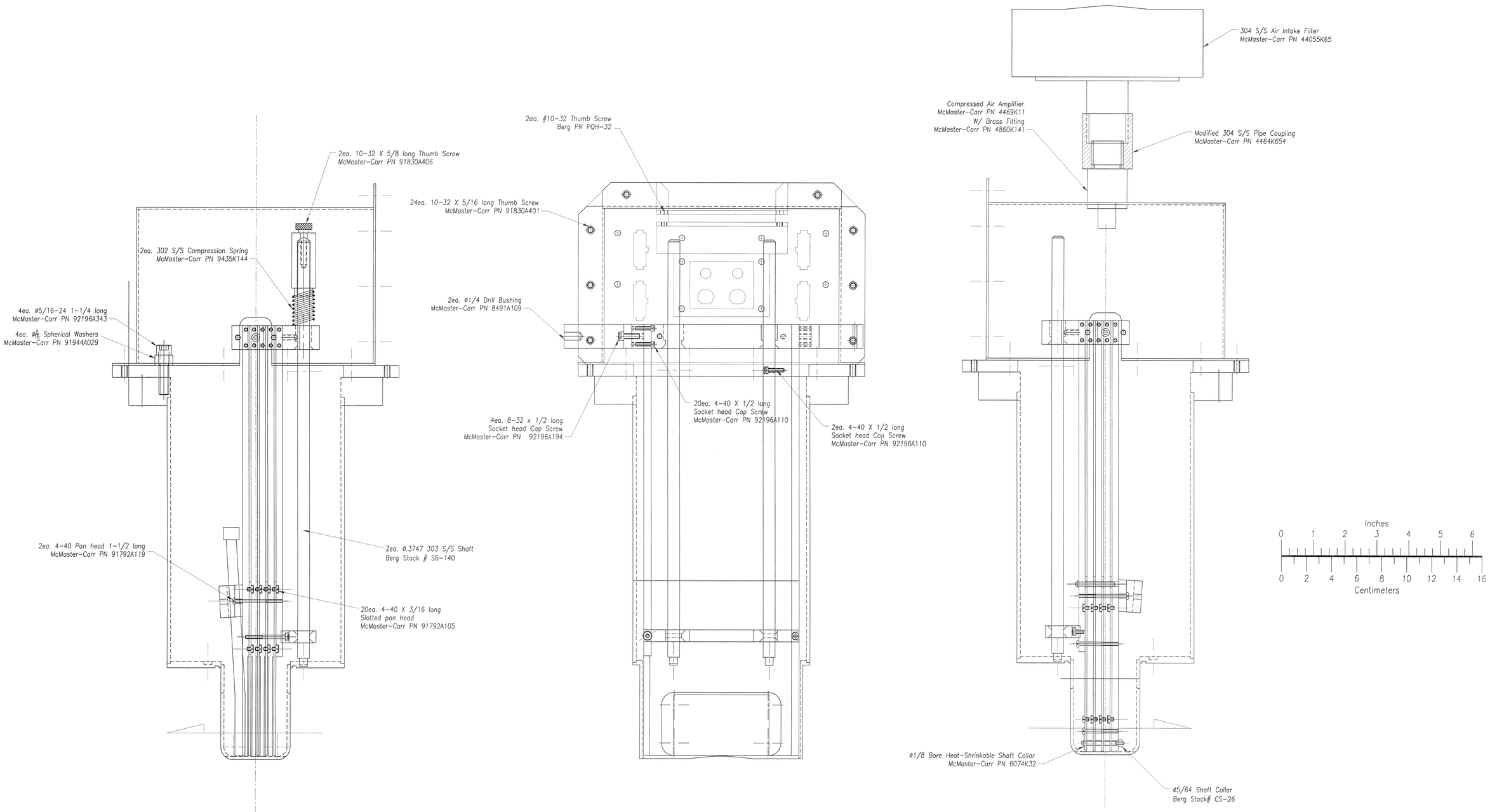
2ea. 10-32 X 5/8 long Thumb Screw
McMaster-Carr PN 91830A406
2ea. 302 S/S Compression Spring
McMaster-Carr PN 9435K144
4ea. ø5/16-24 1-1/4 long
McMaster-Carr PN 92196A343
4ea. ø5/8 Spherical Washers
McMaster-Carr PN 91944A029
2ea. 4-40 Pan head 1-1/2 long
McMaster-Carr PN 91792A119
2ea. ø.3747 303 S/S Shaft
Berg Stock # S6-140
20ea. 4-40 X 3/16 long
Slotted pan head
McMaster-Carr PN 91792A105
2ea. #10-32 Thumb Screw
Berg PN PQH-32
24ea. 10-32 X 5/16 long Thumb Screw
McMaster-Carr PN 91830A401
2ea. ø1/4 Drill Bushing
McMaster-Carr PN 8491A109
4ea. 8-32 x 1/2 long
Socket head Cap Screw
McMaster-Carr PN 92196A194
20ea. 4-40 X 1/2 long
Socket head Cap Screw
McMaster-Carr PN 92196A110
2ea. 4-40 X 1/2 long
Socket head Cap Screw
McMaster-Carr PN 92196A110
304 S/S Air Intake Filter
McMaster-Carr PN 44055K65
Compressed Air Amplifier
McMaster-Carr PN 4469K11
W/ Brass Fitting
McMaster-Carr PN 4860K141
Modified 304 S/S Pipe Coupling
McMaster-Carr PN 4464K654
ø1/8 Bore Heat-Shrinkable Shaft Collar
McMaster-Carr PN 6074K32
ø5/64 Shaft Collar
Berg Stock# CS-26
Inches
0 1 2 3 4 5 6
0 2 4 6 8 10 12 14 16
Centimeters